



Floor Plan

Renovations will provide more than 60 client beds, additional open group spaces and an upgraded auditorium.



Red McCombs Recovery Center



Lifetime Recovery's restoration of "Old Main" will provide a classic, serene environment for substance use disorder treatment for thousands of people. The 1930s building at the center of the campus will be enhanced with 21st century infrastructure and amenities, a new environment for healing and recovery.

Phase III: \$5 Million Goal

Atrium with Open Archways



Aerial of Atrium



The Healing Begins Here at Southton Campus

The primary building, "Old Main" or as it will be now be named the "**Red McCombs Recovery Center**" will be remodeled to provide residential care in a residential hall setting.

Phase Three of our Building for Recovery campaign will consist of new plumbing, HVAC and electrical upgrades, the renovation of two residential halls, the remodeling of a family & community center, a large auditorium, counseling offices and group rooms.



"Lifetime Recovery has turned thousands of lives around over their years of service to Bexar County and South Texas' uninsured, under-insured and medically indigent population.

Without the programs and support of Lifetime, many of this same population would not be alive today.

I hope you will support Lifetime Recovery so they can continue to be an innovative part of our recovery community."
- Red McCombs

Why Support this Campaign?

- Renovations will allow us to expand our services to **include women in residential treatment.**
- **Lifetime helps reduce child abuse.** In our programs, parents become sober, functioning adults capable of providing a stable home for their children.
- **Lifetime reduces recidivism** and helps adults become productive, **employable** members of their communities.
- Untreated substance use and mental health disorders **affect our community in costly ways.**
- **No client is turned away** strictly for the inability to pay.
- The completion will Lifetime the ability to operate under **a sustainable financial model** that will reduce the need for community operational support.

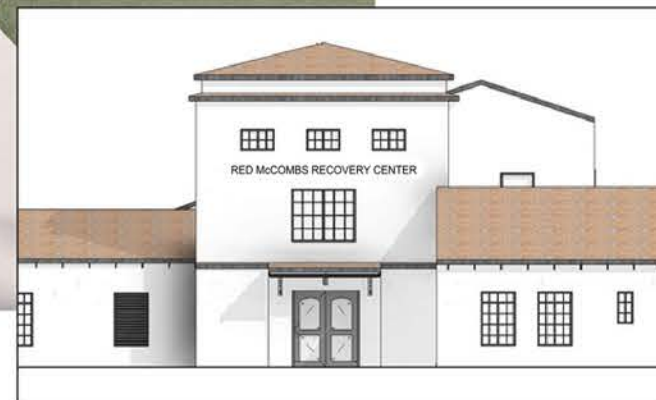
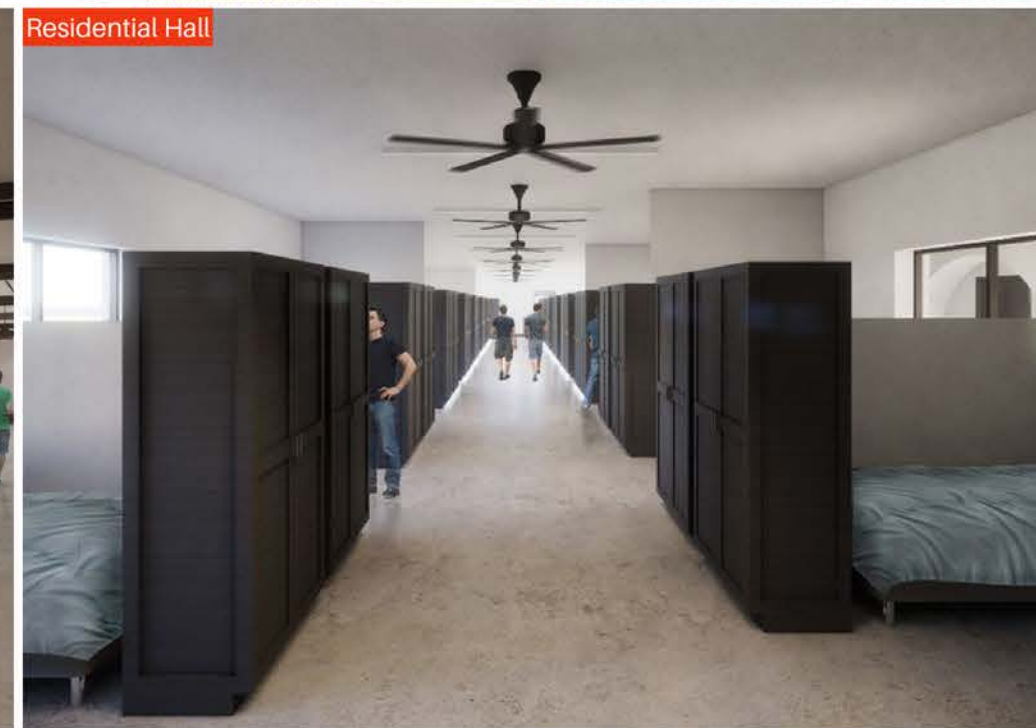

RED McCOMBS RECOVERY CENTER

lifetimerecoverytx.org

For more information, naming opportunities and to schedule a tour, please contact Diana Reyes, VP of Development & Community Engagement at dreyes@litr.tx.org or 210.734.6362, ext. 8126